

Staff Making Eligibility Determinations

In accordance with Indiana statute (P.L. 9-1991) the Office of Medicaid Policy and Planning and the Division of Family and Children have formulated written protocols that specify that the county offices of the Division of Family and Children (aka county departments of public welfare) are responsible for all eligibility determinations made under the state medical assistance program.

The chart on Page 2 of this Attachment illustrates the organization of the Division and Family and Children within the Family and Social Services Administration.

TN # 92-22

Supersedes

TN # -

Approval Date 1/13/93 Effective Date 10-1-92

Secretary  
Family and Social Services Administration

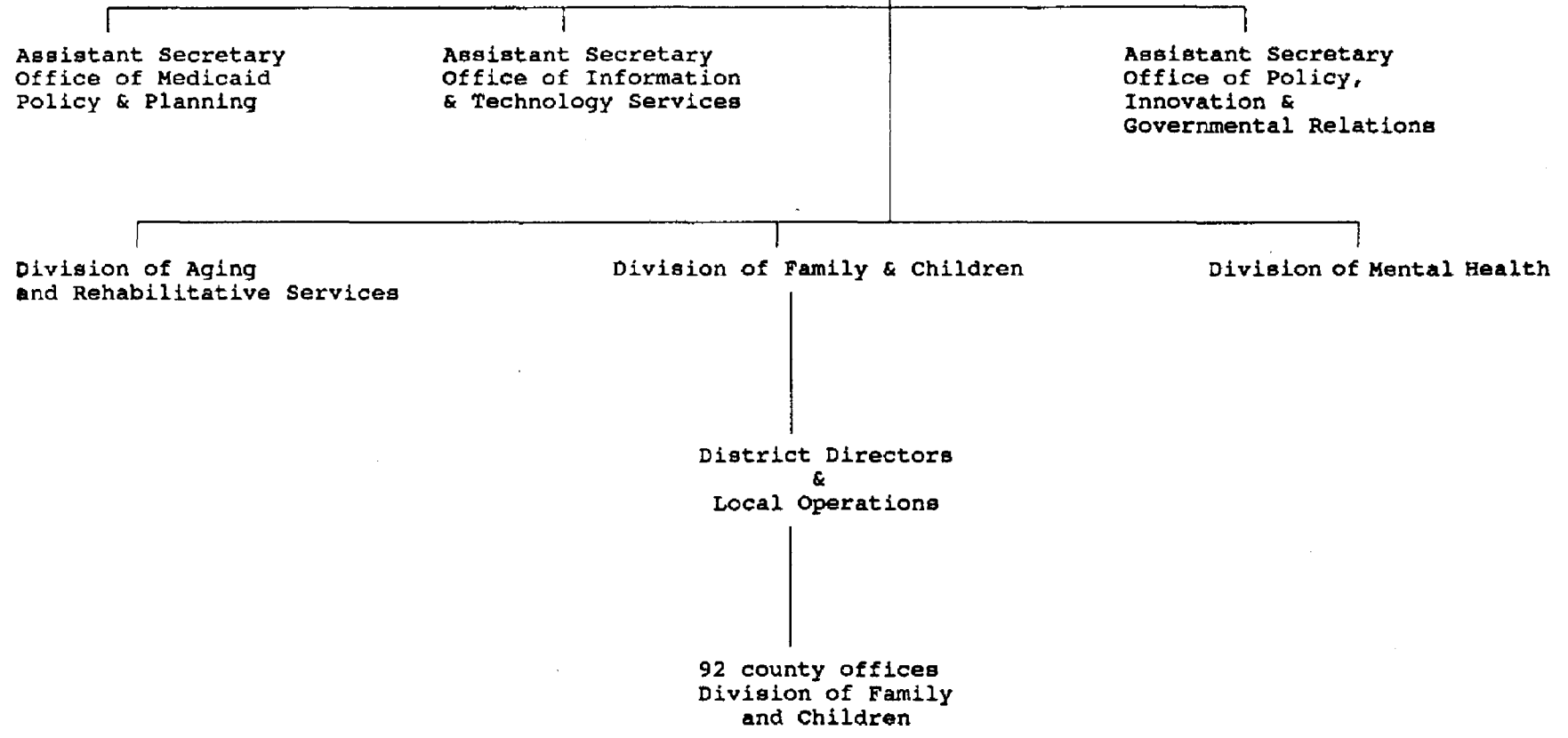

TN # 92-22  
Supersedes  
TN # -

Approval Date 1/3/92 Effective Date 10-1-92